MADJAX®
GENUINE PARTS & ACCESSORIES

01-043 / 01-049
GENESIS 250/300
REAR SEAT KIT
INSTALLATION INSTRUCTIONS

E-Z-GO® TXT®

ITEMS INCLUDED

- Hardware Packs 1-7
- Grab Bar
- Lean Back Brackets
- Footrest
- Backwell Brackets
- Main Brackets
- Main Frame
- Armrests

TOOLS NEEDED

- Drill
- 17mm Wrench
- 17mm Socket
- #3 Phillips Bit
- 14mm Socket
- 10mm Socket
- 3/8" Drill Bit
- 13mm Wrench

WARNING: WE RECOMMEND PROFESSIONAL INSTALLATION. IF YOU CHOOSE TO NOT HAVE THIS PRODUCT INSTALLED BY A PROFESSIONAL, WE HIGHLY RECOMMEND THAT YOU EXERCISE CAUTION, CARE, AND PATIENCE WHEN INSTALLING THIS PRODUCT.

Main Brackets

Footrest

Main Frame

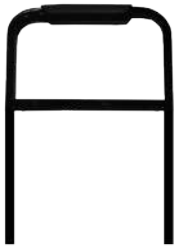

Grab Bar

Bagwell Brackets

Armrests

Bagwell Support Bracket

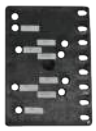

Lean Back Brackets
(Sold with 250/300 cushions)
Only needed for premium seats

STEP 1

Remove struts and basket assembly. Remove hardware from struts and detach canopy. Use a brace to support the canopy. Retain hardware.

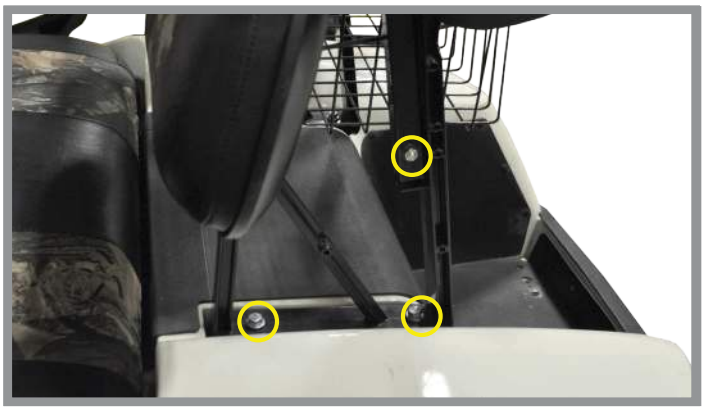

STEP 2

Attach main seat bracket using hardware from Pack 1. Side plate of bracket should be facing the outside of cart. Do not tighten any hardware until Step 4.

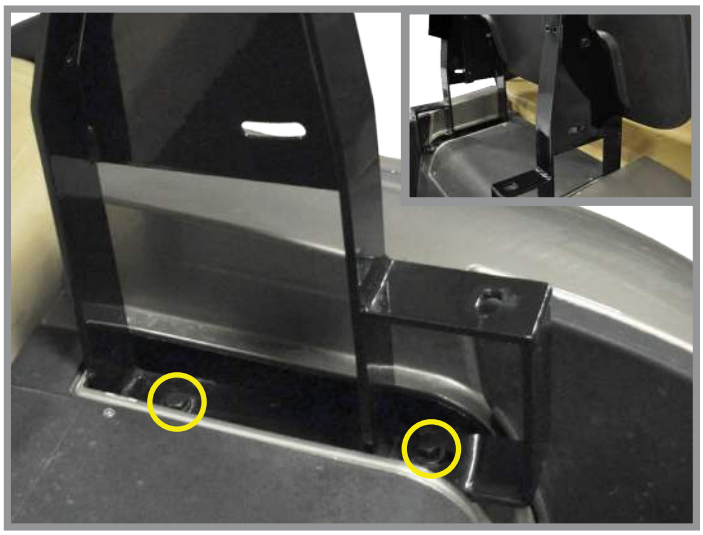

STEP 3

Attach factory roof struts using remaining hardware from Pack 1. Re-attach factory roof using retained hardware.

STEP 4

Attach factory lean back cushions using hardware retained from Step 1.

After the back cushion bolts have been installed, tighten all the hardware installed up to this point.

Note: Tightening hardware before back cushion is installed could result in cushion mounting holes not aligning.

STEP 5

Attach main polyboard frame to main bracket using 8mm Hex head bolts from Pack 2 and tighten.

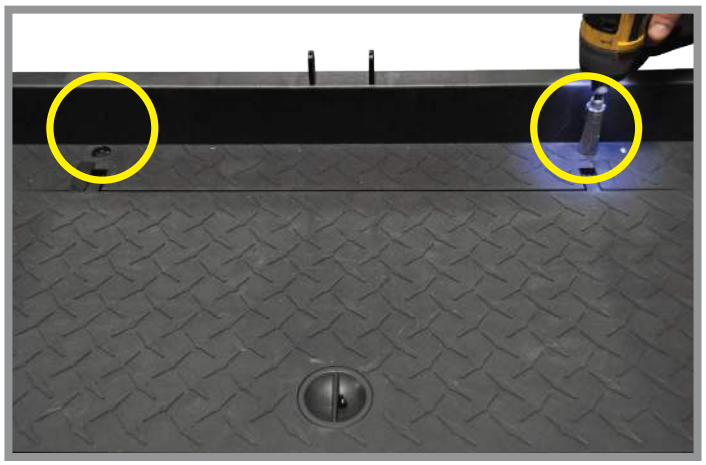

STEP 6

Attach bagwell bracket to poly seat frame as shown using 10mm hex head hardware from Pack 2.

STEP 7

Using a 3/8" drill bit, drill through outer bumper into bagwell.

STEP 8

Attach bagwell bracket to rear of cart as shown using countersunk hardware from Pack 2.

STEP 9

Attach armrest to main polyboard frame using hardware from Pack 3. Repeat process on the other side. Tighten hardware.

STEP 10

If using 250/300 seat cushion, attach lean back bracket that was packaged with the cushions. Using the appropriate labeled hole for your cart attach lean back bracket to main seat bracket using hardware from Pack 4. Tighten this hardware before installing seat back cushion.

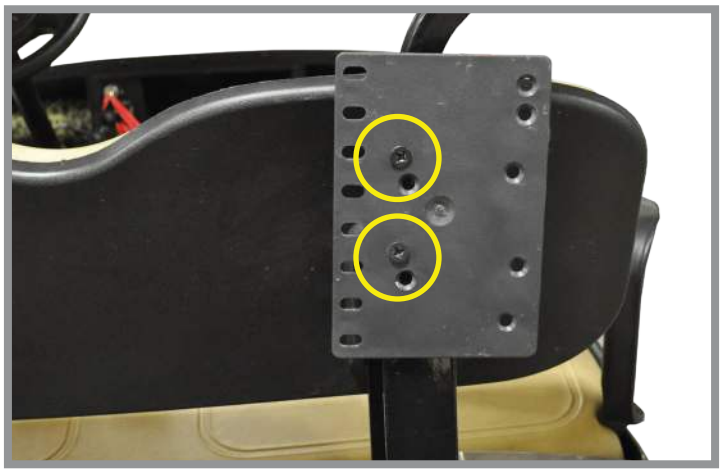

STEP 11

Choose desired height and attach cushion to lean back bracket using hardware from Pack 5.

STEP 12

Attach footrest to bagwell bracket using 10mm hardware from Pack 6. Repeat process on other side and tighten. Use quick release clips on bottom rear footplate.

STEP 13

Slide grab bar up from the bottom of the footrest and attach grab bar to foot rest as shown using hardware from Pack 6.

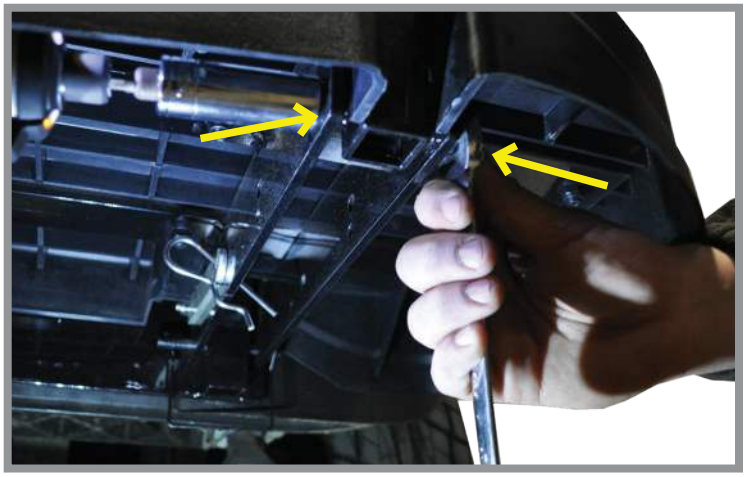

STEP 14

Secure footrest as shown using quick release clips from hardware Pack 6.

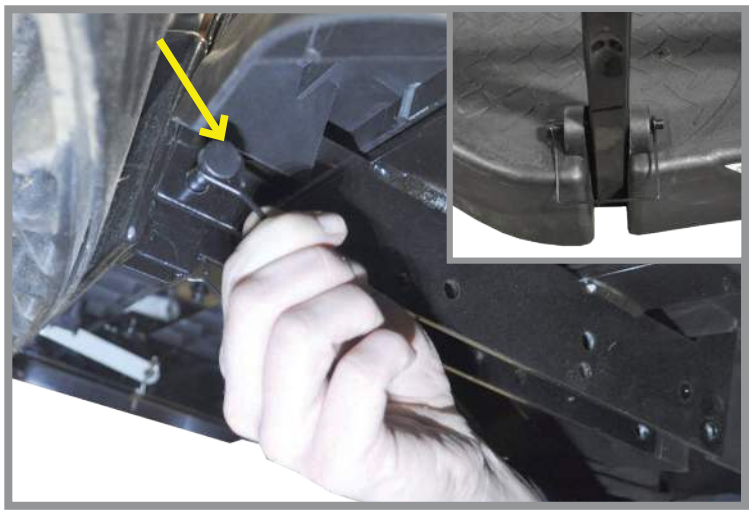

STEP 15

Attach seat bottom cushion as shown using hardware from Pack 7. Verify that **ALL** the hardware is tight throughout the rear seat kit and top.

STEP 16

Footplate can be folded up by removing the four quick release clips and folding forward. To lock footplate in up right position use brackets as shown.

INSTALLATION COMPLETE

HARDWARE

PACK 1

- 4 - 10x30mm Hex Bolt
- 4 - 10x20mm Flat Washer
- 2 - 10mm Lock Washer
- 12 - Rubber Washers
- 4 - 8x45mm Hex Bolts
- 8 - 8x20mm Flat Washers
- 4 - 8mm Lock Nuts

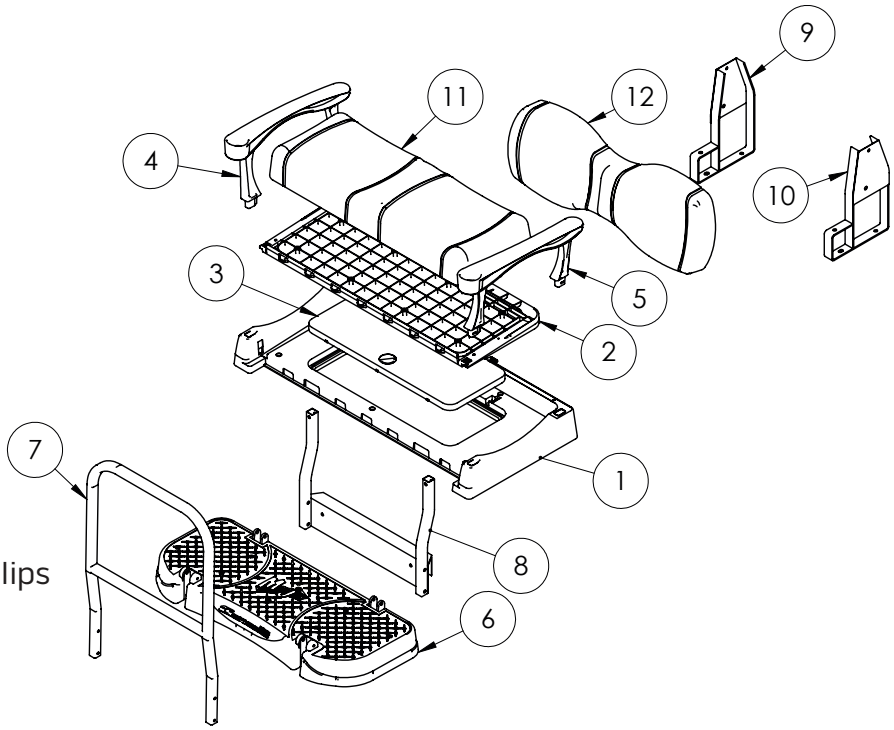

PACK 2

- 2 - 8x60mm Hex Bolt
- 4 - 8x15mm Flat Washer
- 2 - 8mm Lock Nut
- 2 - 10x70mm Countersunk #3 Phillips
- 2 - 10x20mm Flat Washer
- 2 - 10mm Lock Nut
- 10 - Rubber Washers
- 2 - 10x50mm Hex Bolts
- 4 - 10mm Flat Washers
- 4 - 10mm Lock Nuts

PACK 3

- 4 - 8x30mm Hex Bolt
- 4 - 8x15mm Flat Washer

PACK 4

- 4 - 8x30mm Countersunk #3 Phillips
- 4 - 8x15mm Flat Washer
- 4 - 8mm Lock Nut

PACK 5

- 4 - 6x25mm Hex Bolt
- 4 - 6x15mm Flat Washer
- 4 - 6mm Lock Washer

PACK 6

- 4 - 10x75mm Hex Bolt
- 8 - 10x20mm Flat Washer
- 4 - 10mm Lock Nut
- 4 - Quick Release Pins
- 8 - Rubber Washers

PACK 7

- 8 - 8x40mm Countersunk

E-Z-GO®, E-Z-GO® TXT®, and E-Z-GO® RXV® are registered trademarks of Textron Innovations, Inc. Club Car®, Club Car® Precedent®, and Club Car® DS® are registered trademarks of Ingersoll Rand, Inc. Yamaha®, Yamaha® Drive®, G-14®, G-16®, G-19®, and G-22® are registered trademarks of Yamaha Golf-Car Company. Any reference to Club Car®, E-Z-GO®, or Yamaha® or their associated trademarks, word marks, and products are only for purposes of identifying golf carts with which this MadJax® product is compatible. MadJax® products are aftermarket parts and are not original equipment parts. MadJax® is not connected to, affiliated with, sponsored by, or endorsed by either Textron Innovations, Inc., Ingersoll Rand, Inc., Yamaha Golf Cart Company, or any of their parent or subsidiary companies.